

Sold

- 802 RHODE ISLAND AVENUE, WASHINGTON,
DC 20001

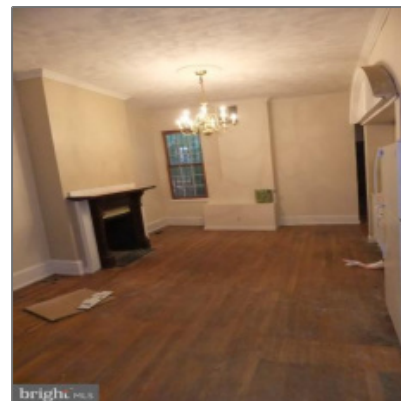
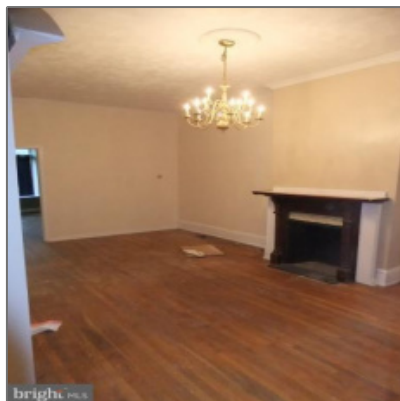

Basic Details

Price: **\$619,000**

Lot Area: **0.03 Acre**

Country: **US**

State: **DC**

County: **WASHINGTON**

City: **WASHINGTON**

Zipcode: **20001**

Features

✓	Fence:	Rear, Fully
✓	Cooling System:	Central a/c
✓	Heating System:	Forced air, Heat Pump(s)

Address Map

Longitude: **W78° 58' 36"**

Latitude: **N38° 54' 41.5"**

Agent Info



Ron Sitrin
✉ ron@ronsitrin.com

