Sold

- 802 RHODE ISLAND AVENUE, WASHINGTON, DC 20001

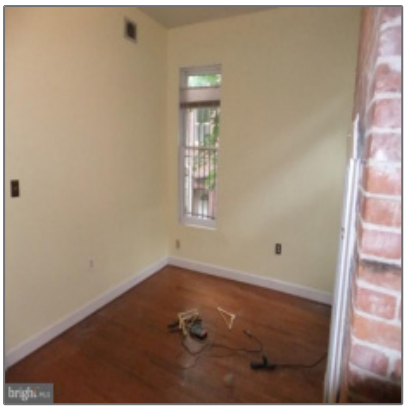

Basic Details

Price:	**$619,000**
Bedrooms:	**6**
Bathrooms:	**3**
Lot Area:	**0.03 Acre**
Country:	**US**
State:	**DC**
County:	**WASHINGTON**
City:	**WASHINGTON**
Zipcode:	**20001**

Features

Cooling System:	Central a/c
Heating System:	Forced air, Heat Pump(s)

Address Map

Longitude:	**W78° 58' 36''**
Latitude:	**N38° 54' 41.5''**

Agent Info

Ron Sitrin
ron@ronsitrin.com

-