

Sold

2,100 Sqft - 6521 HALBERT ROAD, BETHESDA,
MD 20817

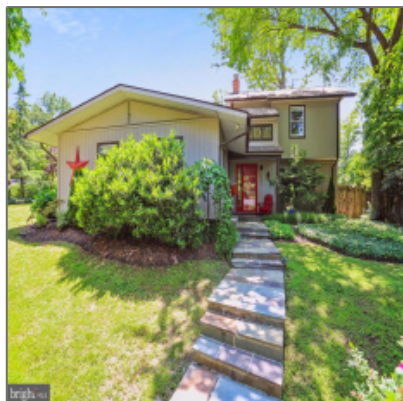

Basic Details

Price: **\$1,079,000**

Bedrooms: **4**

Bathrooms: **3**

Square Footage: **2,100 Sqft**

Lot Area: **0.20 Acre**

Country: **US**

State: **MD**

County: **MONTGOMERY**

City: **BETHESDA**

Zipcode: **20817**

Features

✓	Fence:	Rear
✓	View:	Garden/lawn
✓	Fireplace:	Brick, Double Sided
✓	Roof Type:	Composite
✓	Parking:	Paved driveway
✓	Cooling System:	Central a/c, Ceiling fan(s)
✓	Heating System:	Forced air

Address Map

Longitude: **W78° 51' 36.9"**

Latitude: **N38° 58' 34.5"**

Agent Info



Ron Sitrin

✉ ron@ronsitrin.com

-
