

Sold

2,010 Sqft - 3216 WOODBINE STREET, CHEVY CHASE, MD 20815

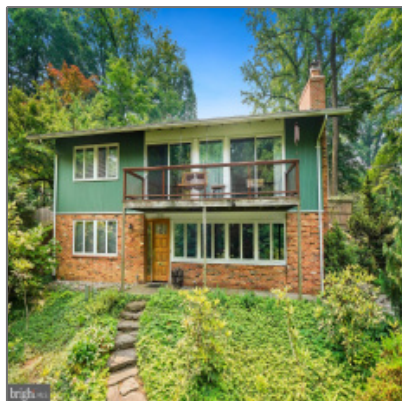
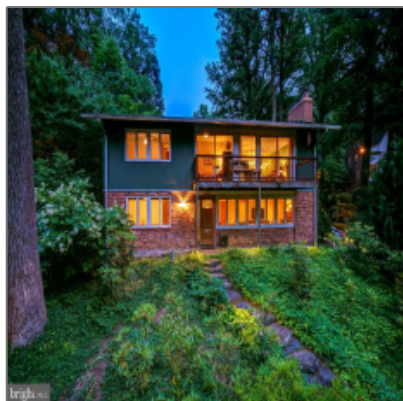

Basic Details

Price: **\$1,175,000**

Bedrooms: **5**

Bathrooms: **3**

Square Footage: **2,010 Sqft**

Lot Area: **0.22 Acre**

Country: **US**

State: **MD**

County: **MONTGOMERY**

City: **CHEVY CHASE**

Zipcode: **20815**

Features

✓ Fireplace: Mantel(s), Brick

✓ Parking: Paved parking

✓ Cooling System: Central a/c, Ceiling fan(s)

✓ Heating System: Forced air

Address Map

Longitude: **W78° 56' 0.2"**

Latitude: **N38° 59' 10.8"**

Agent Info



Ron Sitrin

✉ ron@ronsitrin.com

-
