

# Sold

- 8708 IRVINGTON AVENUE, BETHESDA, MD  
20817

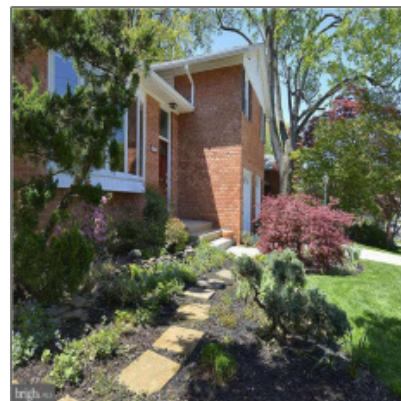
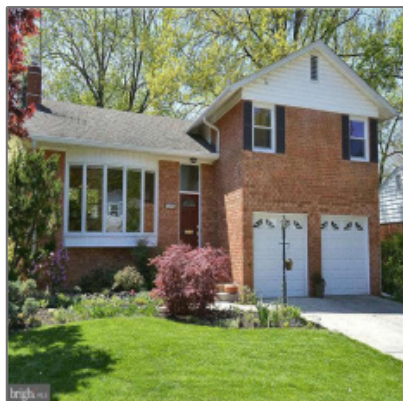

## Basic Details

Price: **\$779,000**

Bedrooms: **4**

Bathrooms: **3**

Lot Area: **0.19 Acre**

Country: **US**

State: **MD**

County: **MONTGOMERY**

City: **BETHESDA**

Zipcode: **20817**

## Features

✓ Fence: **Rear**

✓ View: **Trees/woods**

✓ Parking: **Garage**

✓ Cooling System: **Central a/c, Ceiling fan(s), Attic fan**

✓ Heating System: **Forced air**

## Address Map

Longitude: **W78° 52' 49"**

Latitude: **N38° 59' 55.6"**

## Agent Info



Ron Sitrin

✉ [ron@ronsitrin.com](mailto:ron@ronsitrin.com)

-

---